

# ACADEMIC HEALTH SCIENCES CENTER

## ORGANIZATIONAL CHART

Gold boxes indicate new schools or organizational changes

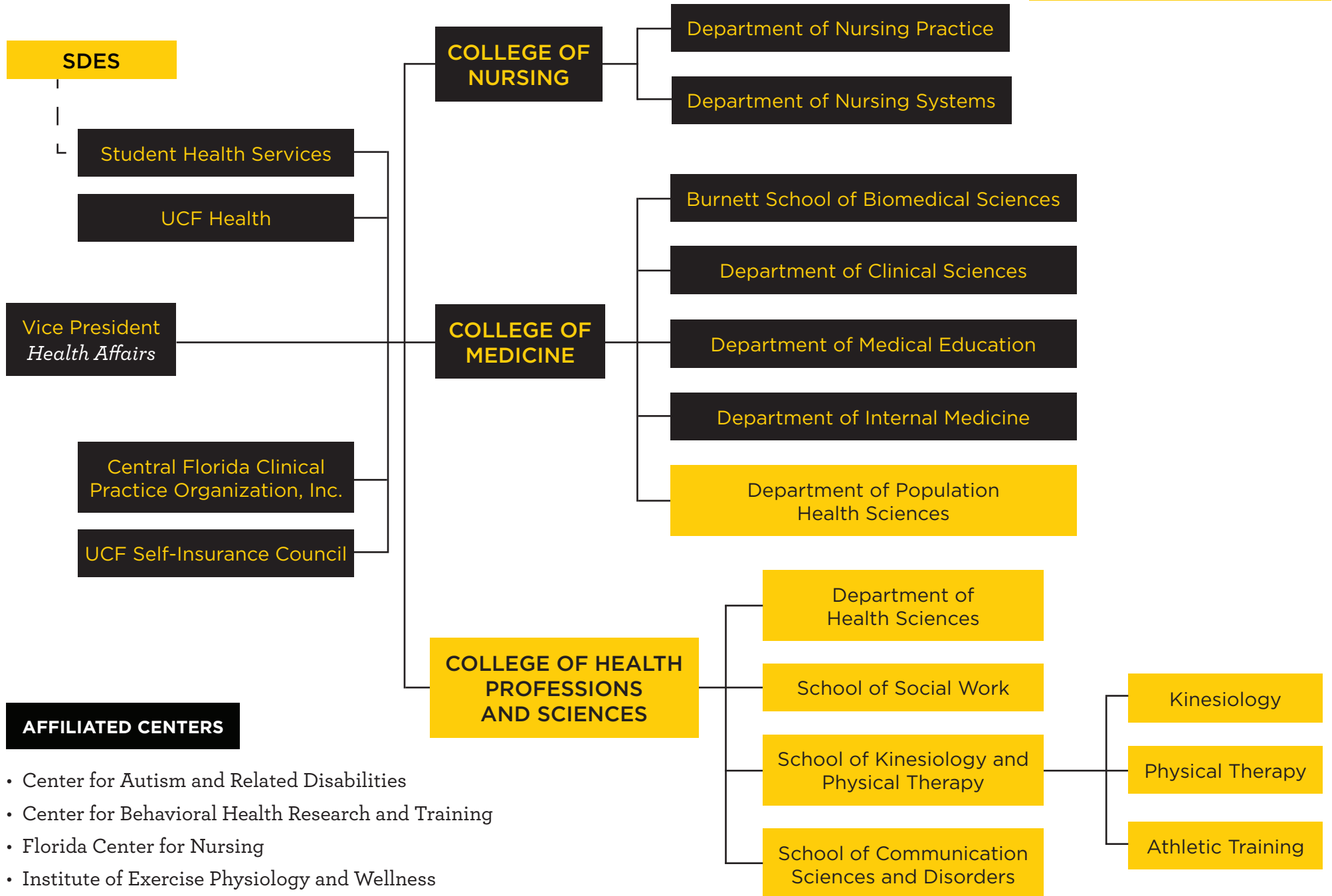

### AFFILIATED CENTERS

- Center for Autism and Related Disabilities
- Center for Behavioral Health Research and Training
- Florida Center for Nursing
- Institute of Exercise Physiology and Wellness



# College of Health Professions and Sciences



**Interim Dean**  
Dr. Jeffrey Stout



**Executive Assistant III**  
Cindy Rahrle



**Interim Assistant Dean of Faculty Excellence, Graduate & Global Affairs**  
Dr. Linda I. Rosa-Lugo



**Interim Assistant Dean of Undergraduate Affairs**  
Dr. Denise Gammonley



**Interim Associate Dean of Research**  
Dr. Jennifer Kent-Walsh



**Interim Associate Dean of Clinical Affairs**  
Dr. Bari Hoffman Ruddy

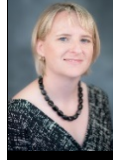

**Dean's Fellow**  
Dr. Kristen Schellhase



**Budget Director II**  
Kerry Gajewski



**Director of Communications**  
Karen Guin



**Director, Academic Support Services**  
Dr. Matt Munyon

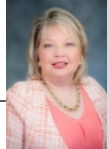

**Director, Academic Support Services**  
Ranetta Guinn



**Director, Academic Advising**  
Andrea Small



**Contracts and Grants Specialist III**  
Monique Gregory



**Manager, Budget**  
Jacquelyn Daigneault



**Communications Specialist II**  
Camille Dolan



**Space Utilization Coordinator**  
Daniel Oberbeck



**Manager, Academic Advising**  
Clare Middlekauff

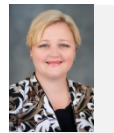

**Manager, Academic Advising**  
Layla Archer



**Contracts and Grants Specialist III**  
Eduardo Ortiz



**Accounting Specialist II**  
Sheri Stripling



**Communications Specialist I**  
Drexler James



**IT Business Relationship Manager**  
Bryan Sevinger

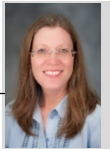

**Administrative Assistant II**  
Laurie Carroll



**Administrative Assistant I**  
Michele Bozarth



**Business Unit Human Resources Manager**  
Lisa Filzer



**Web Applications Developer I**  
David Janosik